1ST & 2ND

No. 214, DALLAS' ARTISTIC BANJOIST.

PICK ME UP

(Barn Dance)

Solo for the Banjo

WITH PARTS FOR

2ND. BANJO & ACCOMPT. FOR PIANOFORTE

by

LELEUX & HENDERSON.

Copyright.

PRICE 4/-

LONDON
J. E. DALLAS
415, STRAND.

DALLAS' ARTISTIC BANJOIST Nº 214.

PICK ME UP.

BARN DANCE.

1st BANJO.

Composed by
LELEUX & HENDERSON.

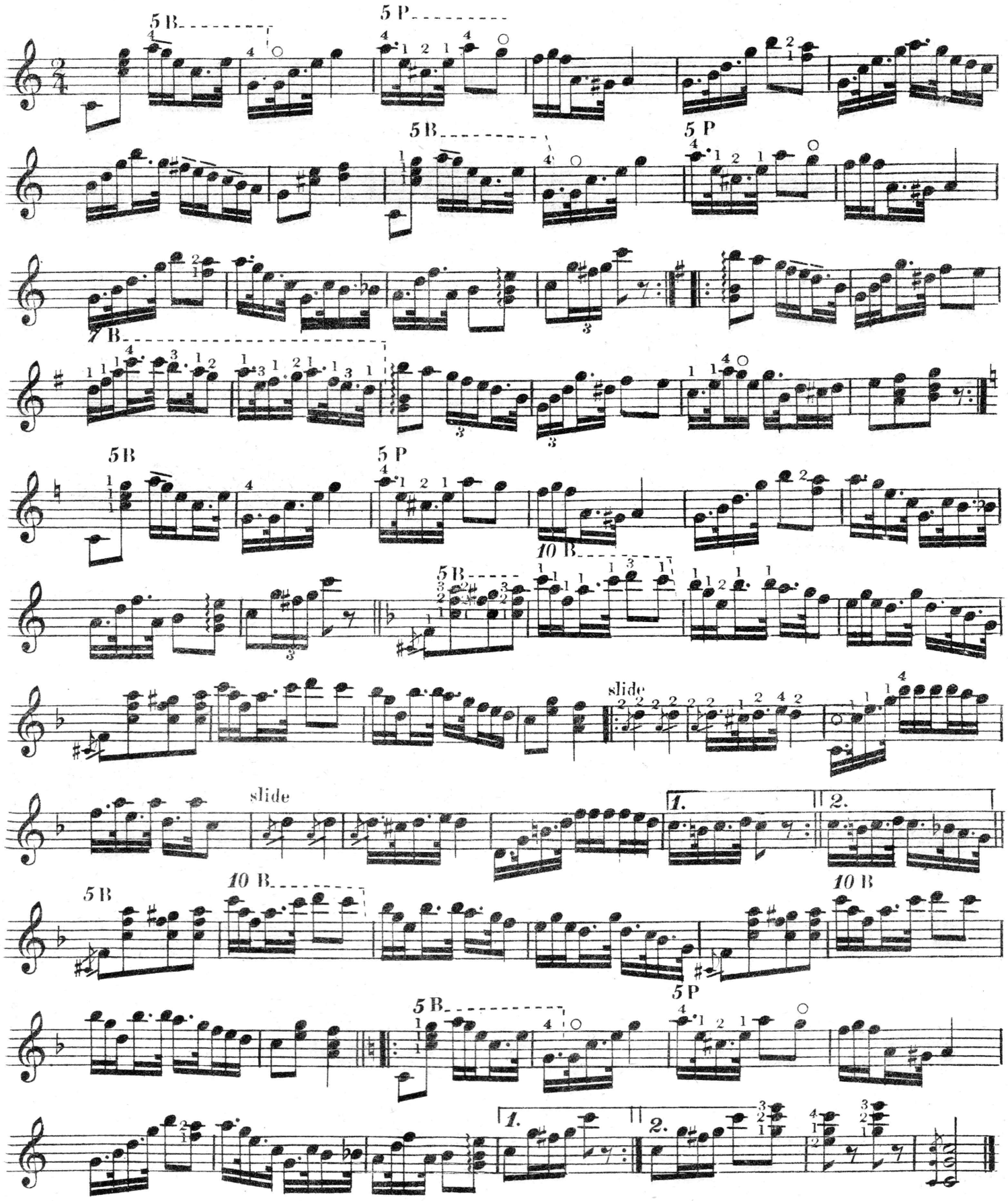

DALLAS' ARTISTIC BANJOIST № 214.

PICK ME UP.

BARN DANCE.

2nd BANJO.

Composed by
LELEUX & HENDERSON.

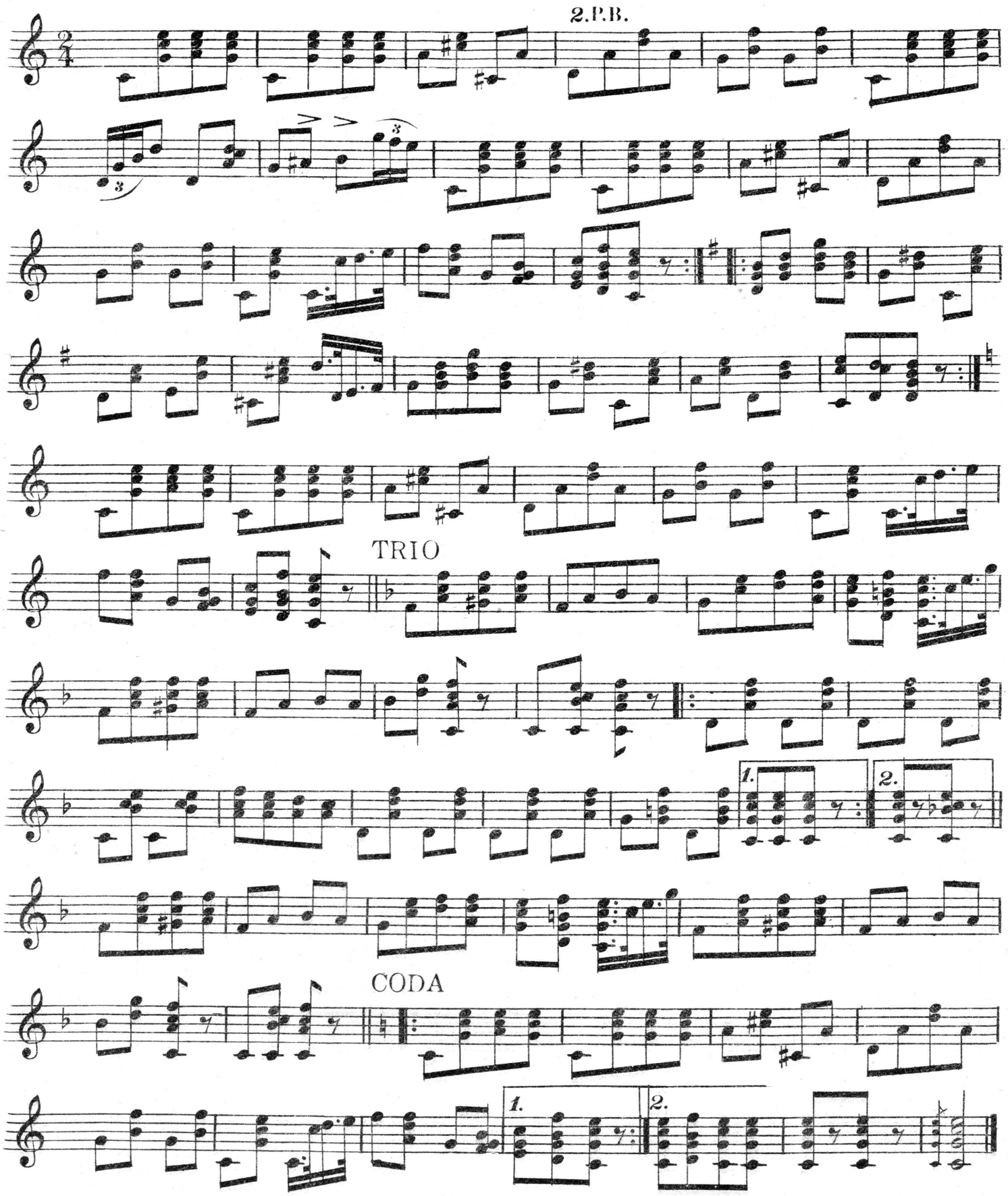

DALLAS' ARTISTIC BANJOIST Nº 214.

PICK ME UP.

BARN DANCE.

Composed by
LELEUX & HENDERSON

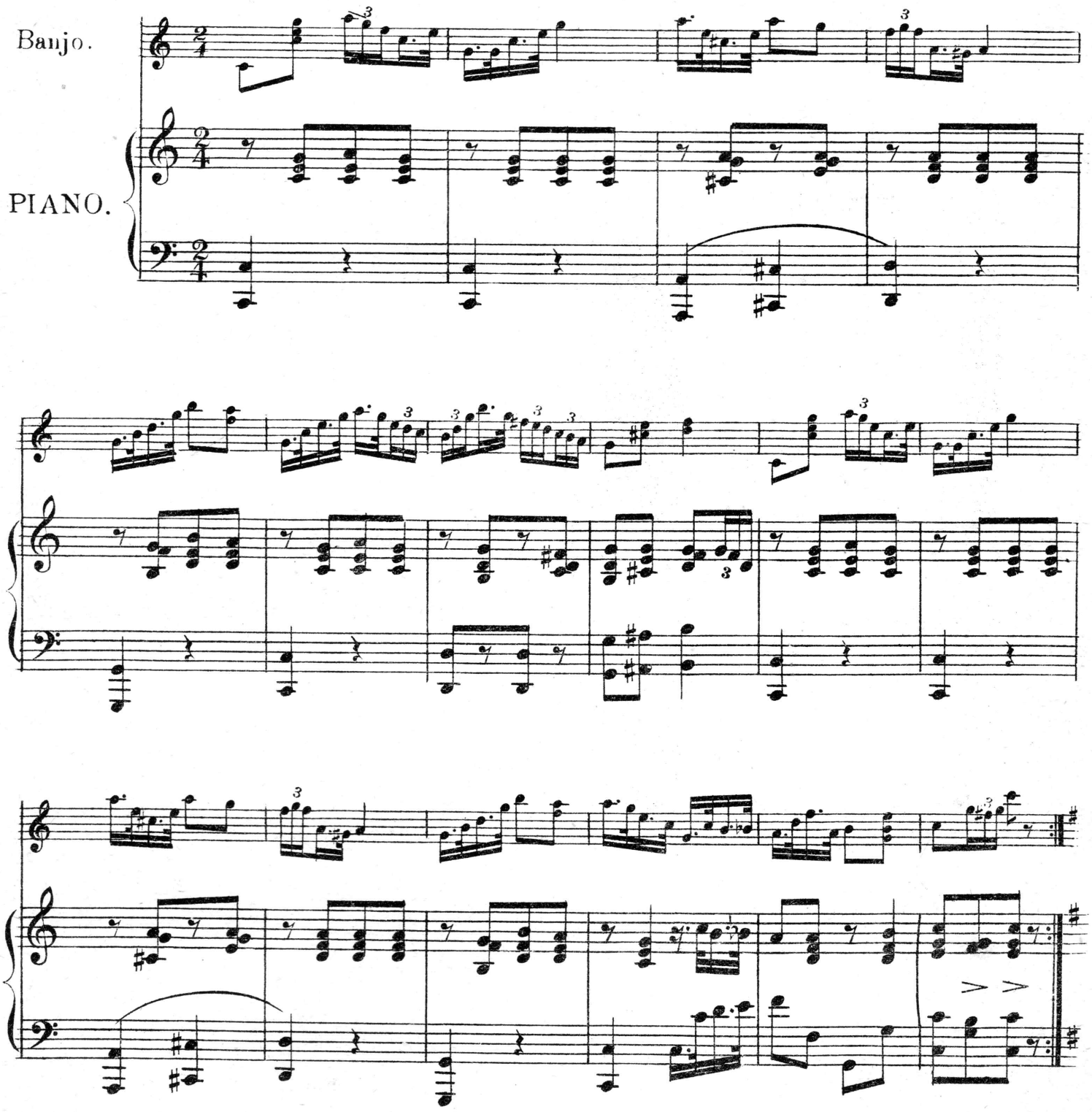

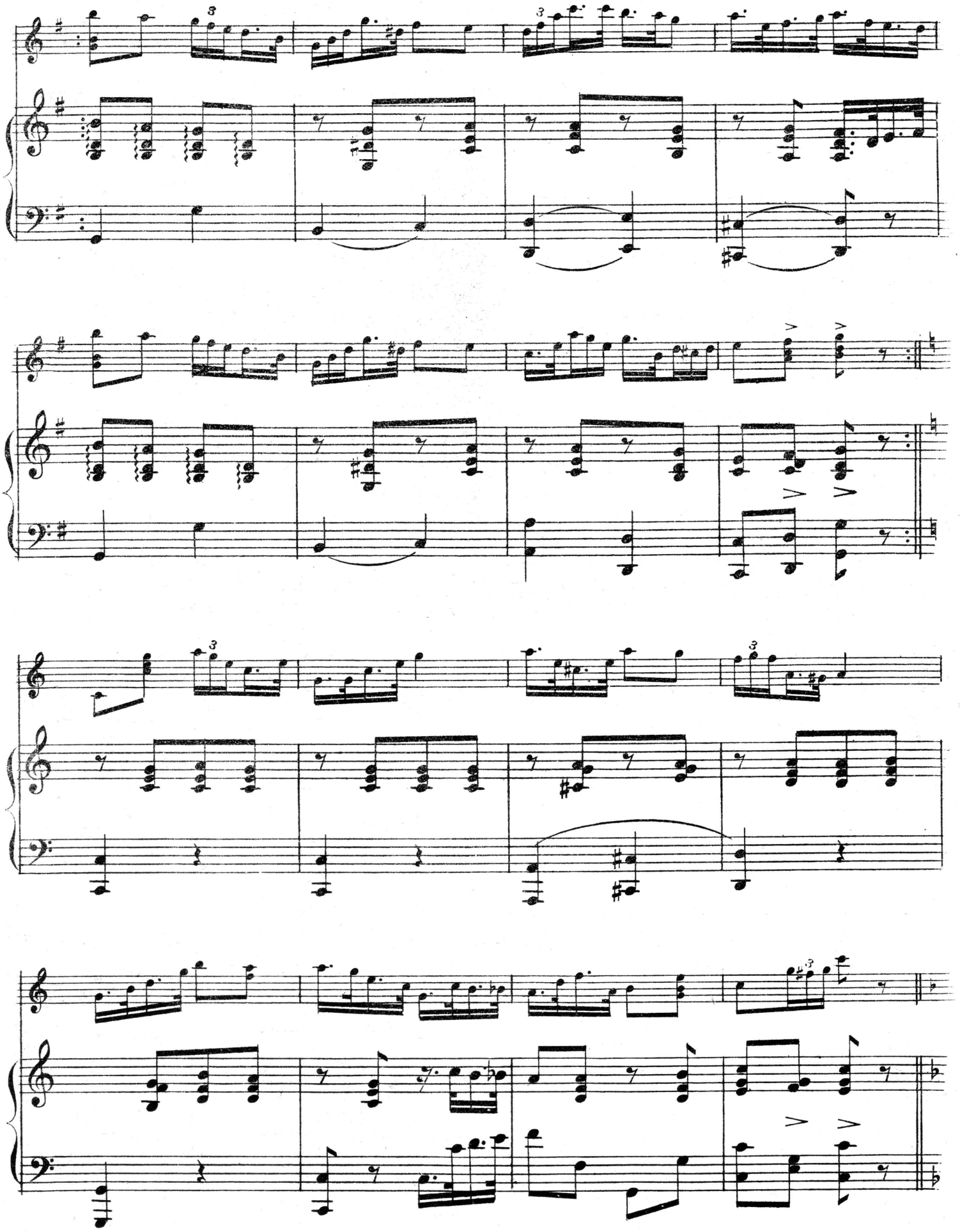

TRIO.

1.

2.

CODA.

BARN-DANCE
PICK-ME-UP

J. E. DALLAS'
BANJO ORCHESTRA SOLOS

Arranged with Parts for

BANJEAURINE, 1ST & 2ND BANJOS, PICCOLO BANJO,
1ST & 2ND MANDOLINES, MANDOLAS, GUITARS, & PIANOFORTE.

PRICE EACH 2/- NET.

Nº 1	THE DARKEYS RETURN	*HERBERT J. ELLIS*	Nº 21
2	INSURGENT POLKA-MARCH	*HERBERT J. ELLIS*	22
3	SNOW QUEEN WALTZ	*HERBERT J. ELLIS*	23
4	BANJO PATROL	*HERBERT J. ELLIS*	24
5	CAMBRIDGE OVERTURE	*HERBERT J. ELLIS*	25
6	GALOP IN G	*J. E. DALLAS*	26
7	COONS WALK (PATROL MARCH)	*ALFRED WOOD*	27
8	SHAEFFER'S JIG ARR	*J. E. DALLAS*	28
9	TEXAS BARN DANCE	*J. E. DALLAS*	29
10	DARKIE'S AWAKENING (DAWN) ARR	*GEO. ALEXANDER*	30
11	COLOMBO MARCH	*ALFRED WOOD*	31
12	INDIAN PATROL	*HERBERT J. ELLIS*	32
13	MARCH OF THE ROYAL BLUES	*J. E. DALLAS*	33
14	STARS & STRIPES (FANTASIA)	*HORACE WELLS*	34
15			35
16			36
17			37
18			38
19			39
20			40

COPYRIGHT

LONDON
J. E. DALLAS
415, STRAND.

DALLAS' SCHOOL FOR THE MANDOLINE IS THE BEST. PRICE 2/6 NET.